

PLAT OF SURVEY

of Lot 5, Block 2 of GIFFORD'S ADDITION TO THE VILLAGE OF GENOA JUNCTION (now Genoa City), Walworth County, Wisconsin, according to the plat of said Addition of record in the office of the Register of Deeds in and for Walworth County, Wisconsin.

AMBIT LAND SURVEYING  
P.O. Box 42  
Bassett, WI. 53101  
414-537-4874

GIFFORD STREET 50' R/W

SUMNER STREET 66' R/W

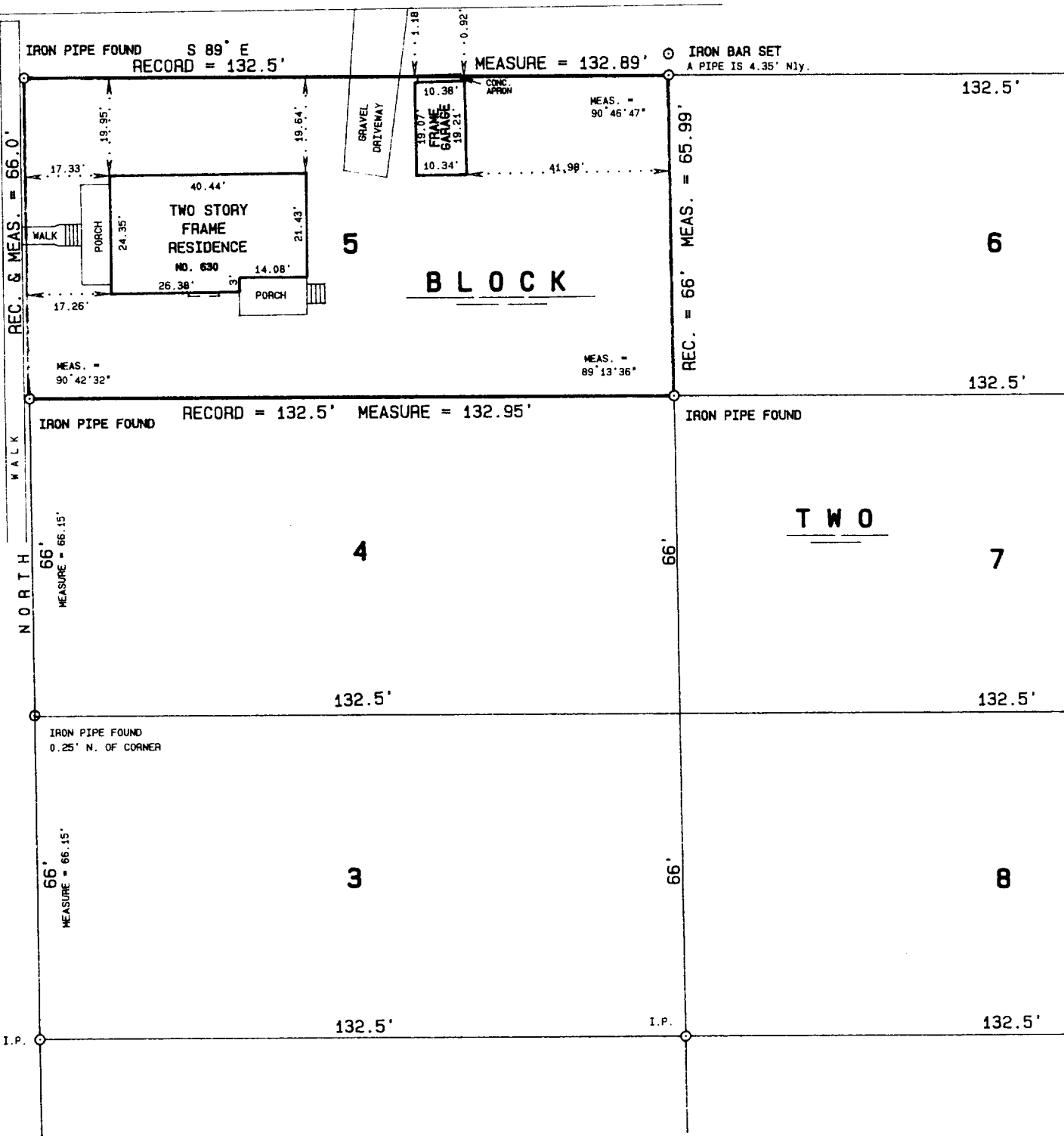

I hereby certify that I have surveyed the above described property and the above plat is a true representation thereof and shows the size and location of the property, its exterior boundaries, the location and dimensions of all visible structures thereon, boundary fences, apparent easements and roadways and visible encroachments, if any.

This survey is made for the exclusive use of the present owners of the property, and also those who purchase, mortgage, or guarantee the title thereto within one year from the date hereof.

Dated at Bassett, Wisconsin this 26<sup>th</sup> day of APRIL 1993.

Mark A. Bolender  
Mark A. Bolender  
Wisconsin Registered Land Surveyor S - 1784

SCALE 1 inch = 30 feet  
ORDERED BY J. Galley - Atty.  
JOB NO. 93139

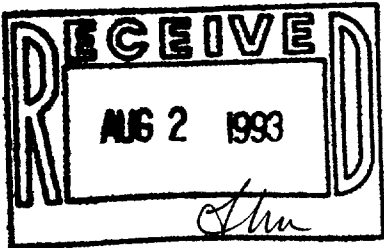

TG-15

006-304